M
452
.4
B47P78
2000
c.1

MUSI

Digitized by the Internet Archive
in 2025 with funding from
University of Toronto

https://archive.org/details/31761115833725

С. БЕРИНСКИЙ
S. BERINSKY

ПСАЛМЫ ДАВИДА–ЦАРЯ ИУДЕЙСКОГО
PSALMS BY DAVID–KING OF ISRAEL

ДЛЯ ЧЕТЫРЕХ ВИОЛОНЧЕЛЕЙ
FOR FOUR CELLOS

Партитура
Score

M
452
.4
B47P78
2000
c.1
MUSI

ББК 85.95
Б 48

Б $\frac{5206020000—031}{082(02)—2000}$ Без объявл.

© Беринский Сергей Самуилович, 2000 г.
© Издательский Дом "Композитор", 2000 г.

MUS E 54 - 1

С. БЕРИНСКИЙ
S. BERINSKY

ПСАЛМЫ ДАВИДА–ЦАРЯ ИУДЕЙСКОГО

PSALMS BY DAVID–KING OF ISRAEL

ДЛЯ ЧЕТЫРЕХ ВИОЛОНЧЕЛЕЙ
FOR FOUR CELLOS

Партитура
Score

Москва • Moscow
ИЗДАТЕЛЬСКИЙ ДОМ «КОМПОЗИТОР»
KOMPOZITOR PUBLISHING HOUSE
2000

UNIVERSITY OF TORONTO FEB - 6 '01 LIBRARY

Владимиру Тонха

ПСАЛМЫ ДАВИДА — ЦАРЯ ИУДЕЙСКОГО

для четырех виолончелей

(1994)

1

Услышь, Господи...

(№ 5)

С. БЕРИНСКИЙ

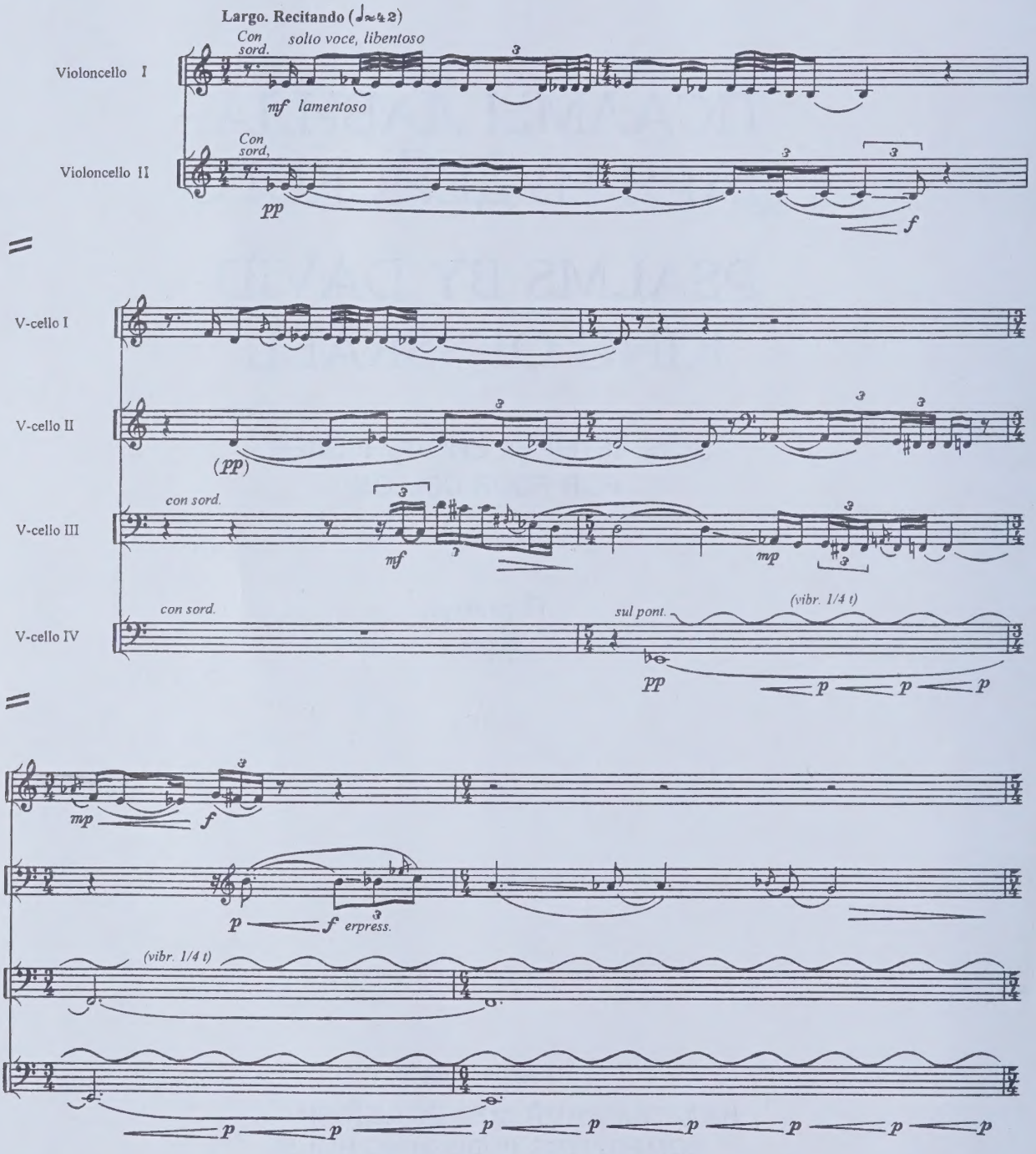

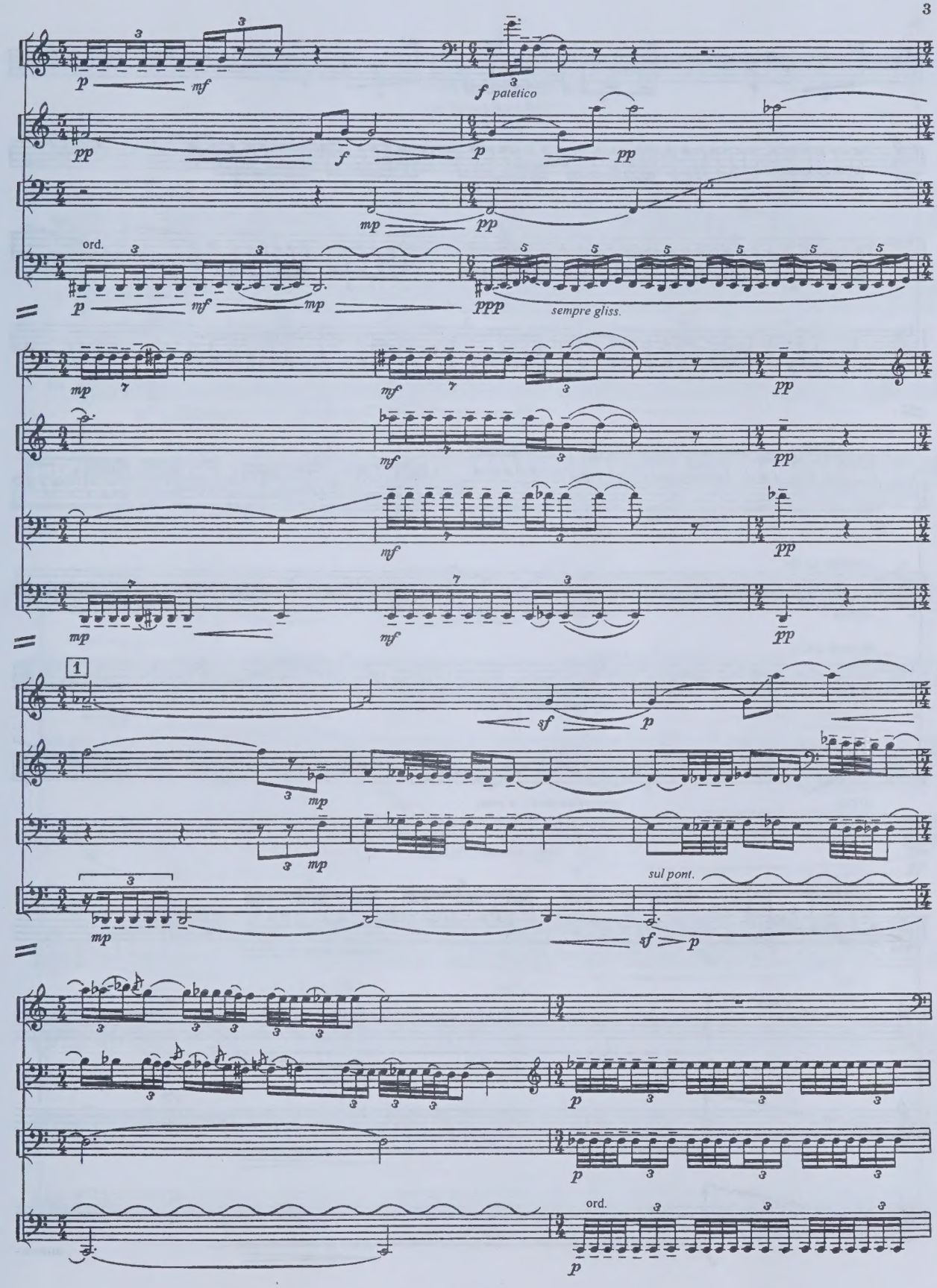
p
mf
f patetico
pp
f
p
pp
mp
pp
ord.
p
mf
mp
ppp
sempre gliss.
mp
mf
pp
mf
pp
mp
mf
pp
1
sf
p
mp
mp
mp
sul pont.
sf
p
p
p
ord.
p

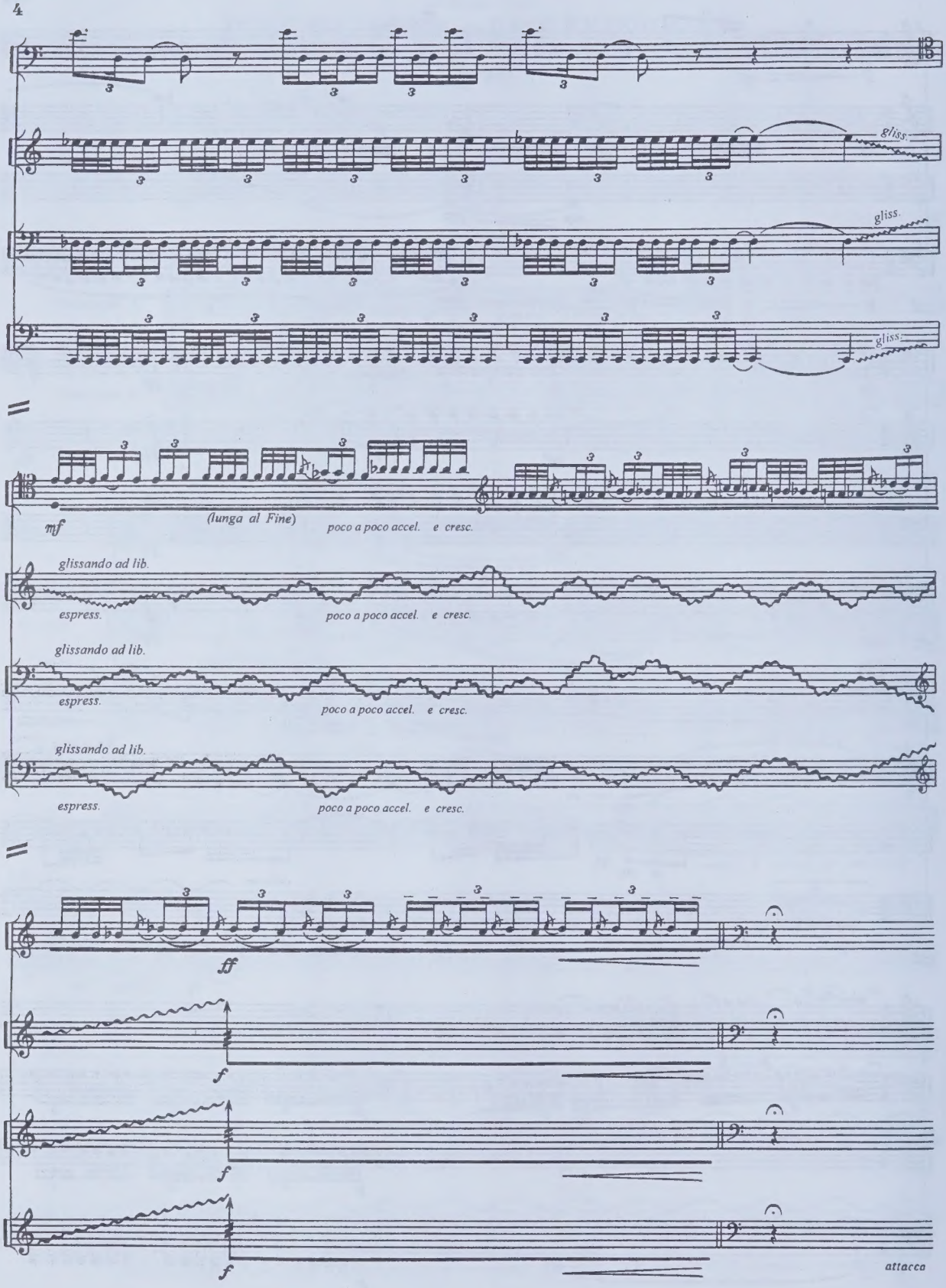
gliss.
gliss.
gliss.
mf
(lunga al Fine)
poco a poco accel. e cresc.
glissando ad lib.
espress.
poco a poco accel. e cresc.
glissando ad lib.
espress.
poco a poco accel. e cresc.
glissando ad lib.
espress.
poco a poco accel. e cresc.
ff
f
f
f
attacca

2

Боже мой, для чего
ты оставил меня...
(№ 21)

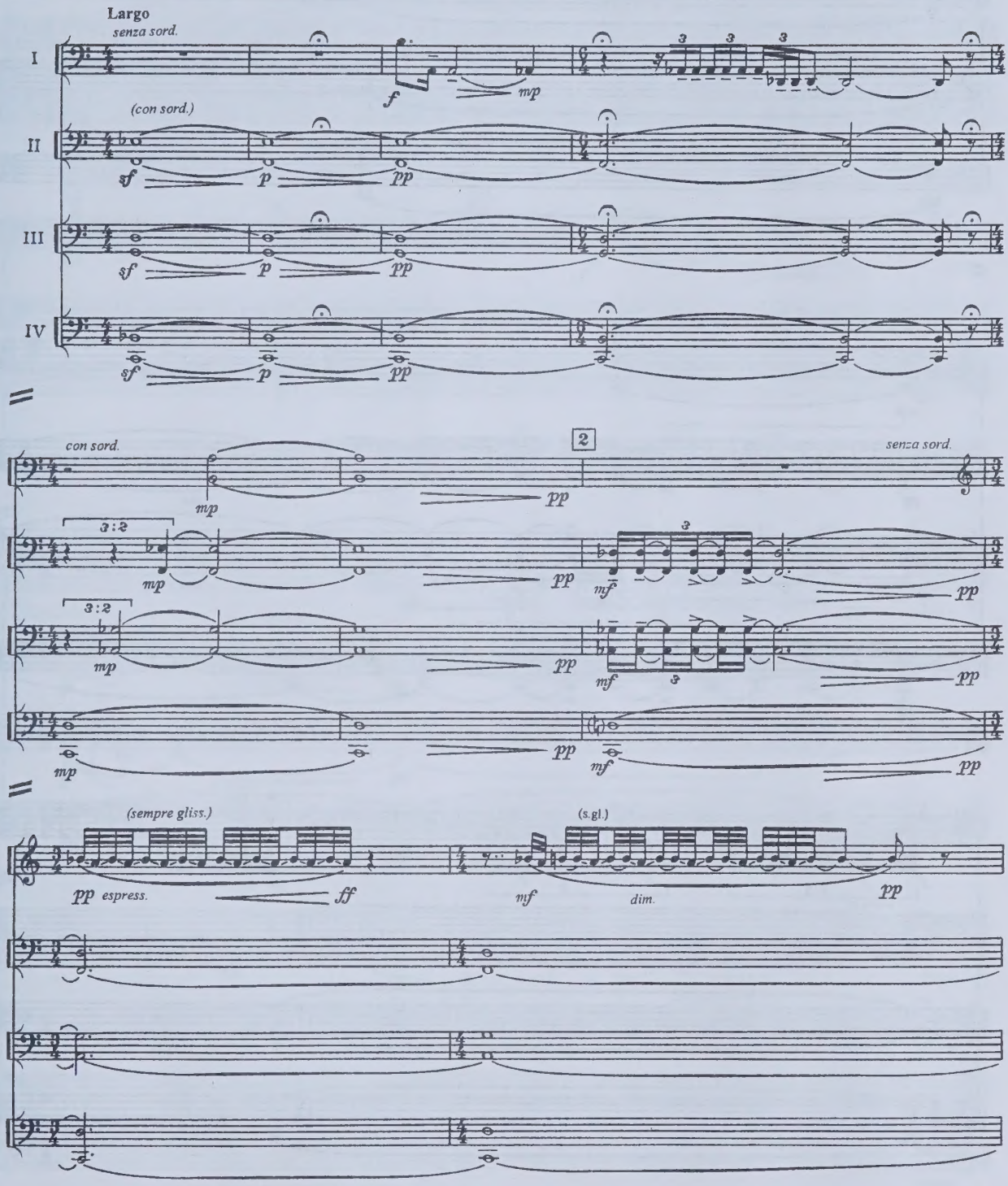

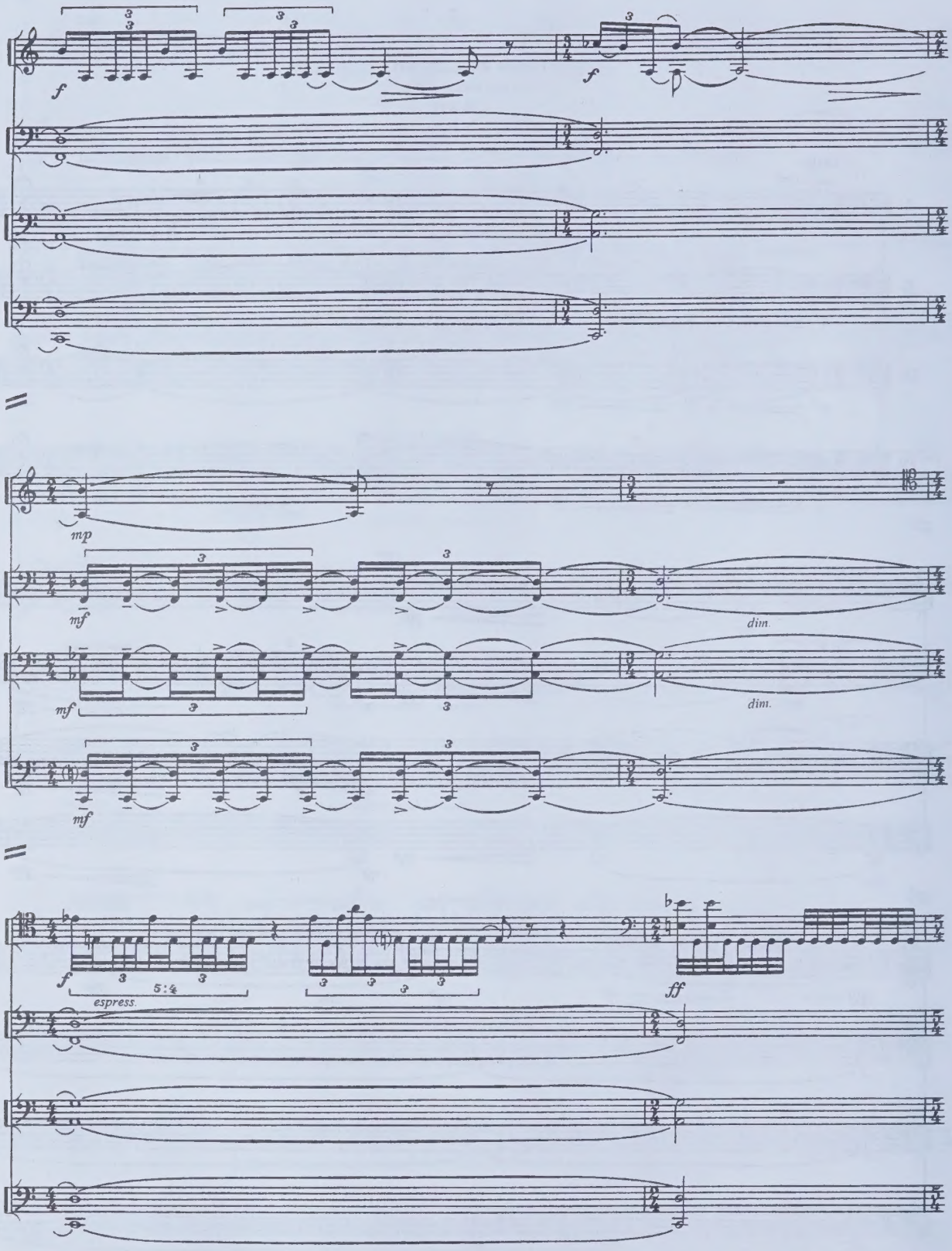
f
f
mp
mf
dim.
mf
dim.
mf
f
espress.
5:4
ff

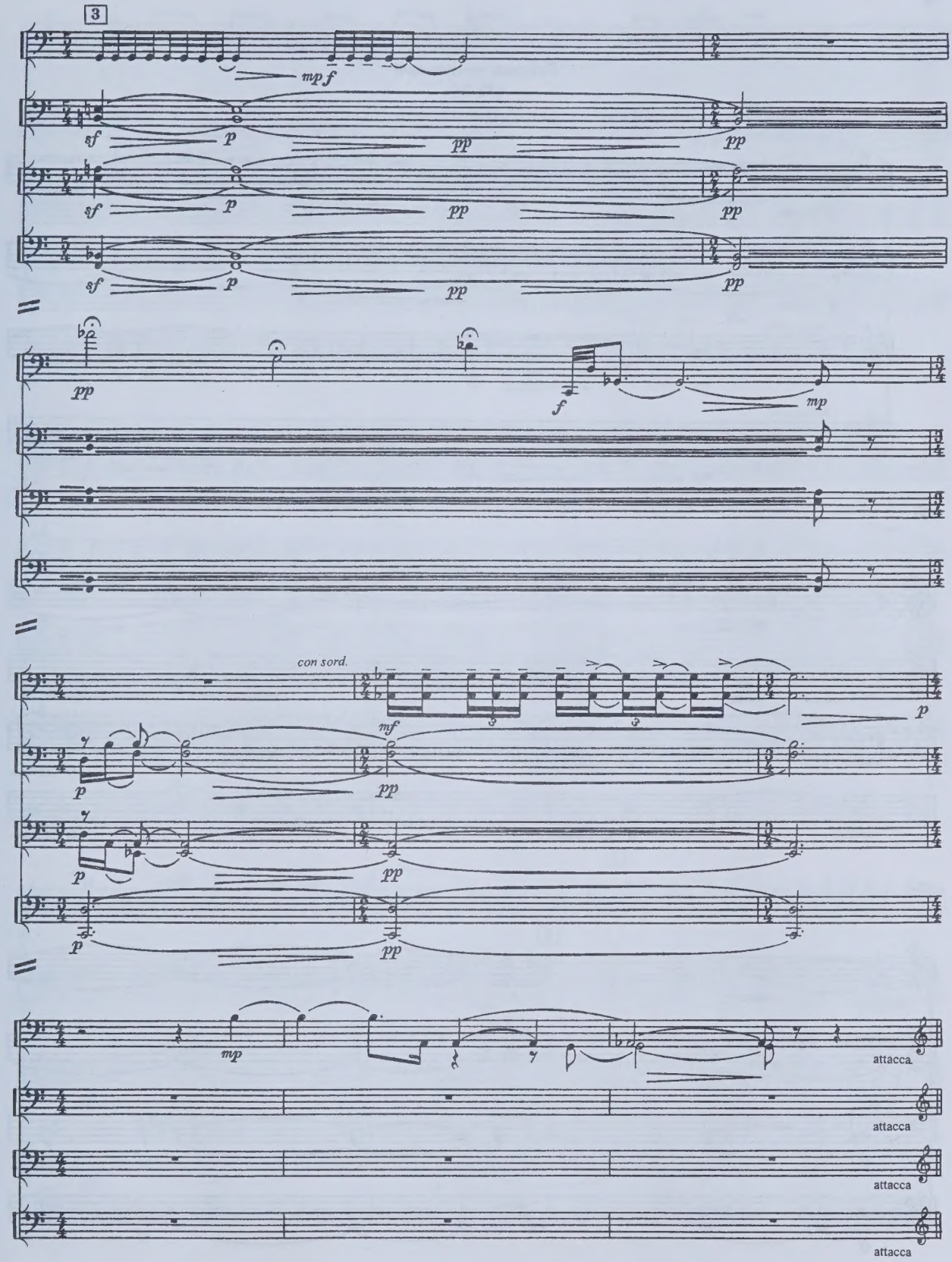
3
mp f
sf
p
pp
sf
p
pp
sf
p
pp
pp
f
mp
con sord.
mf
p
pp
p
pp
p
pp
mp
attacca
attacca
attacca
attacca

3

Господь — свет мой
(№ 26)

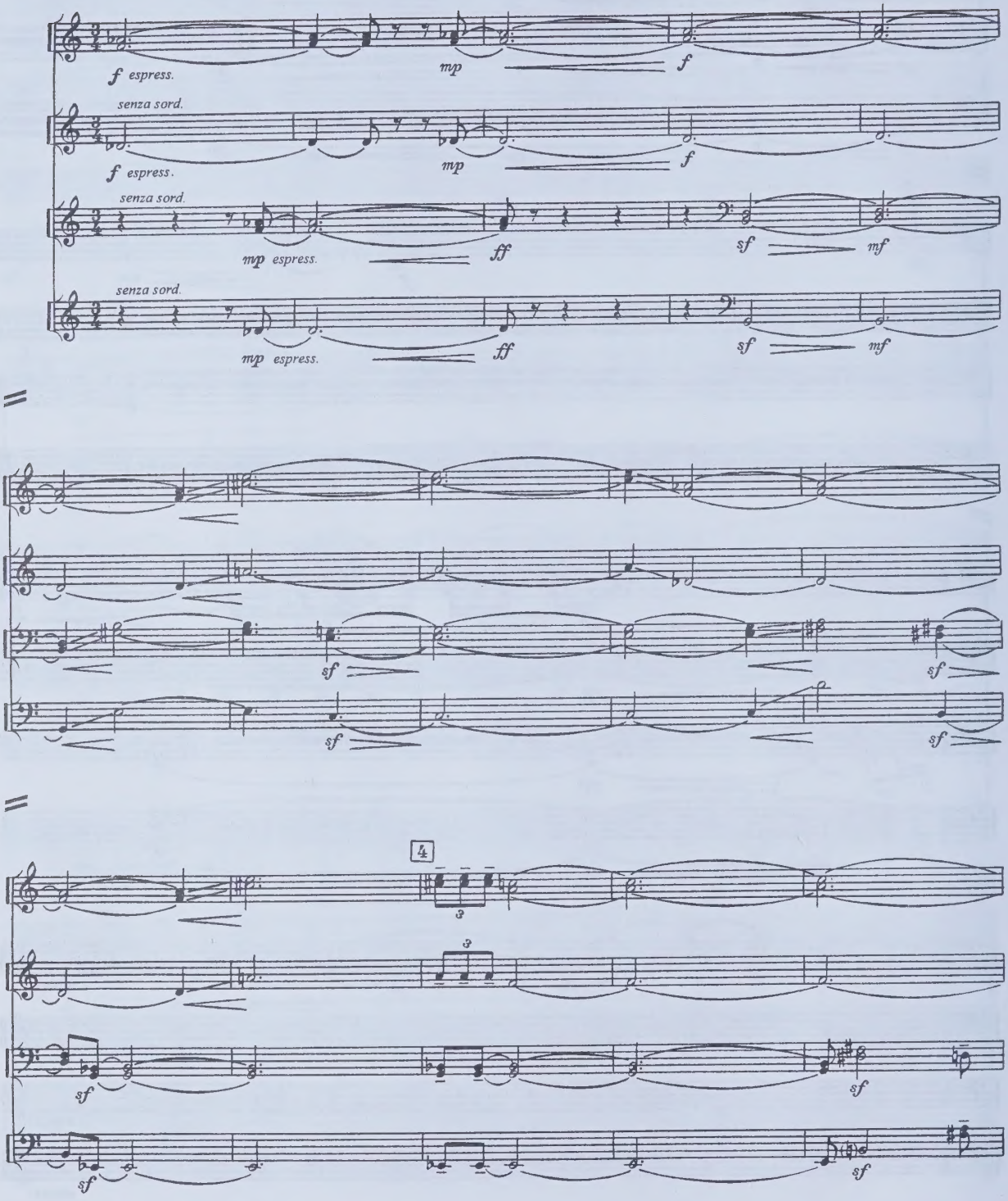

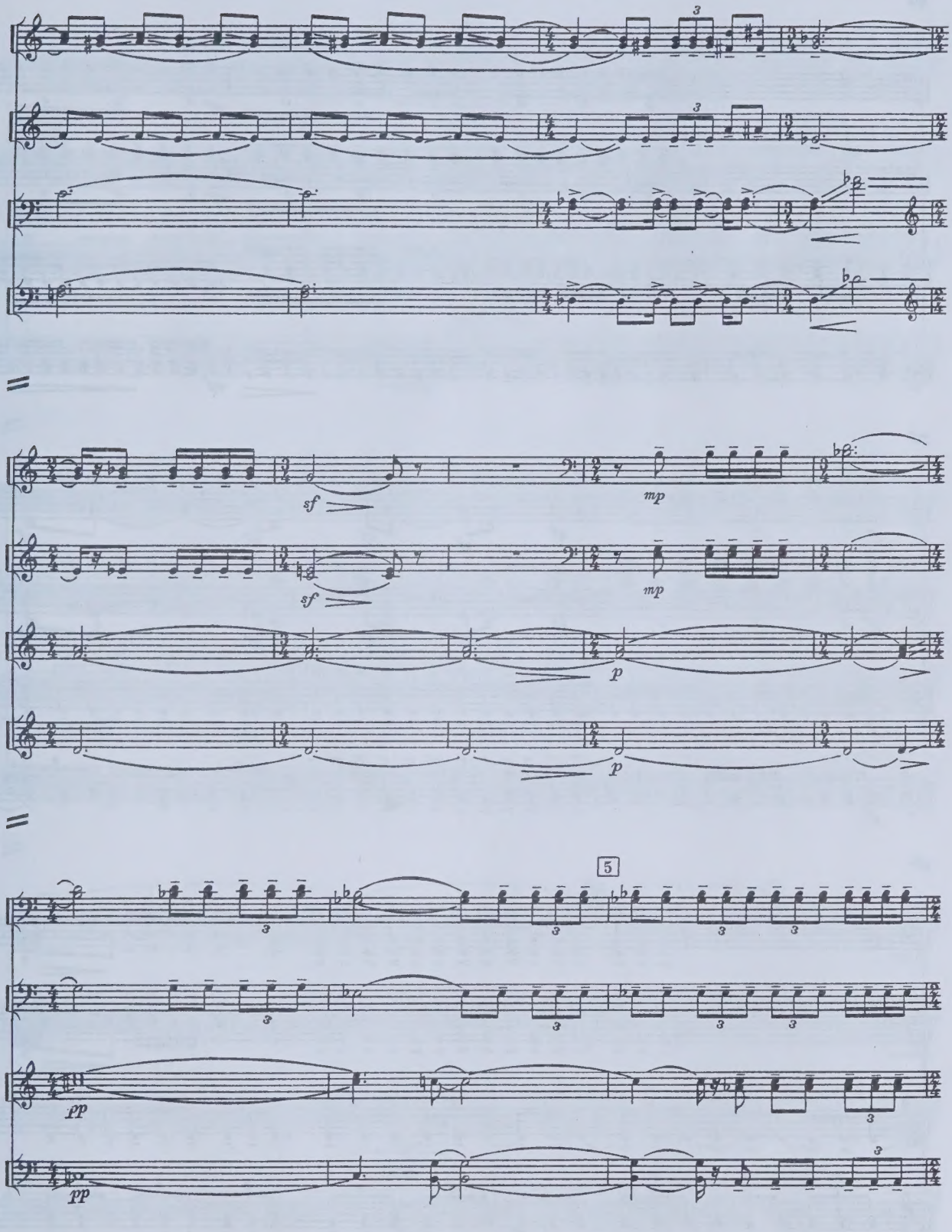
sf
mp
sf
mp
p
p
5
pp
pp

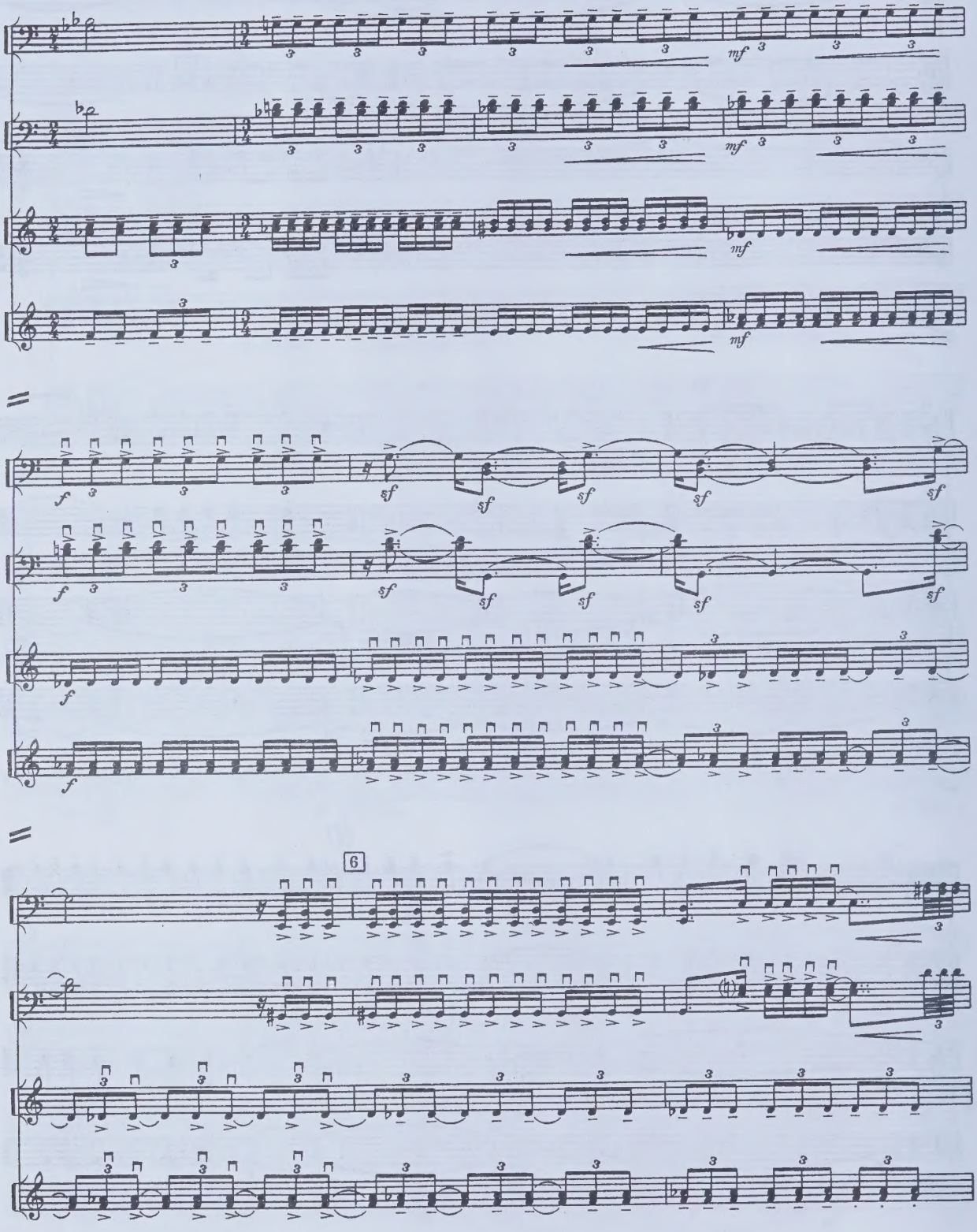
mf
f
sf
6

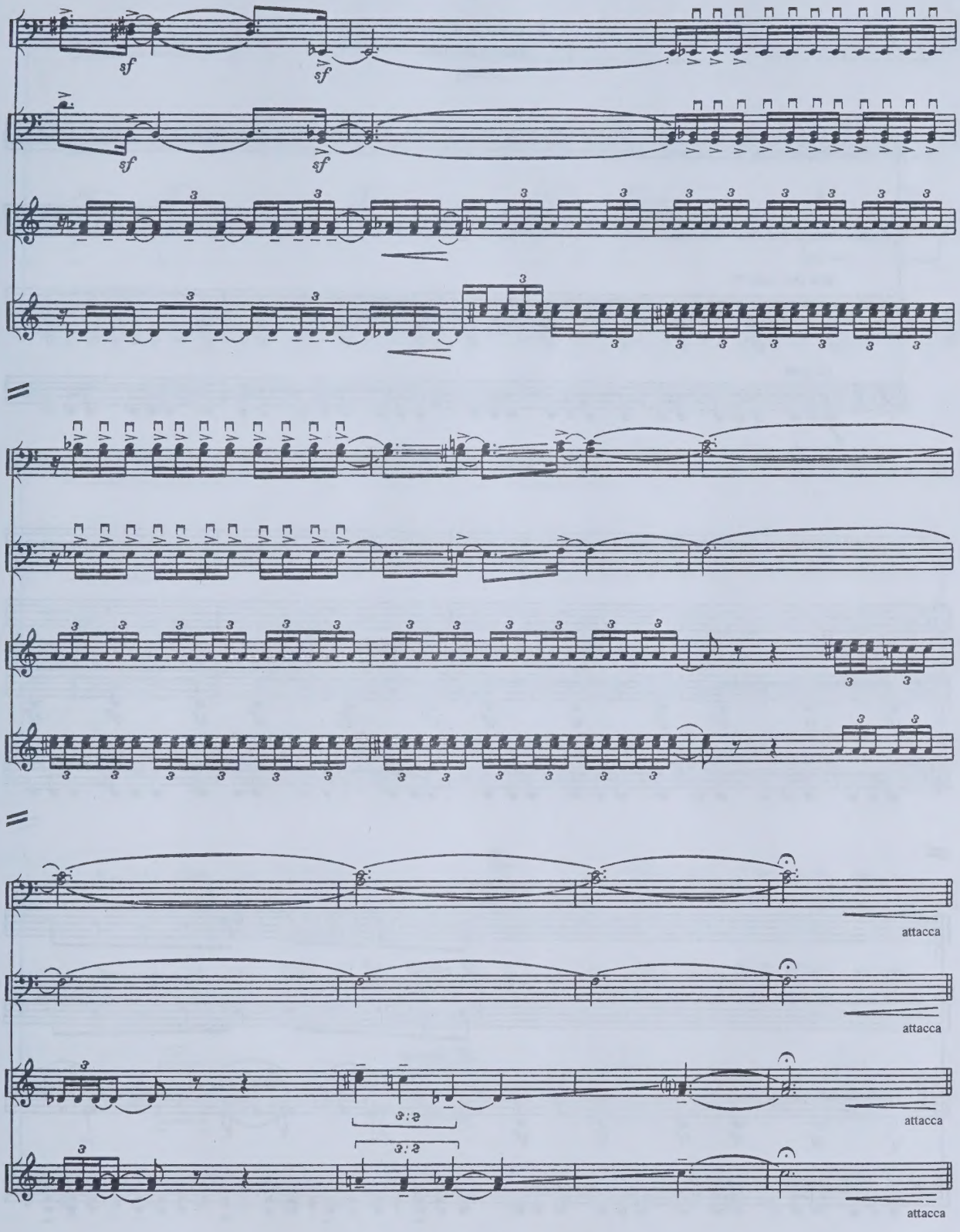
sf
sf
sf
sf
attacca
attacca
attacca
attacca

4

Возьмите псалом, дайте тимпан (№80)

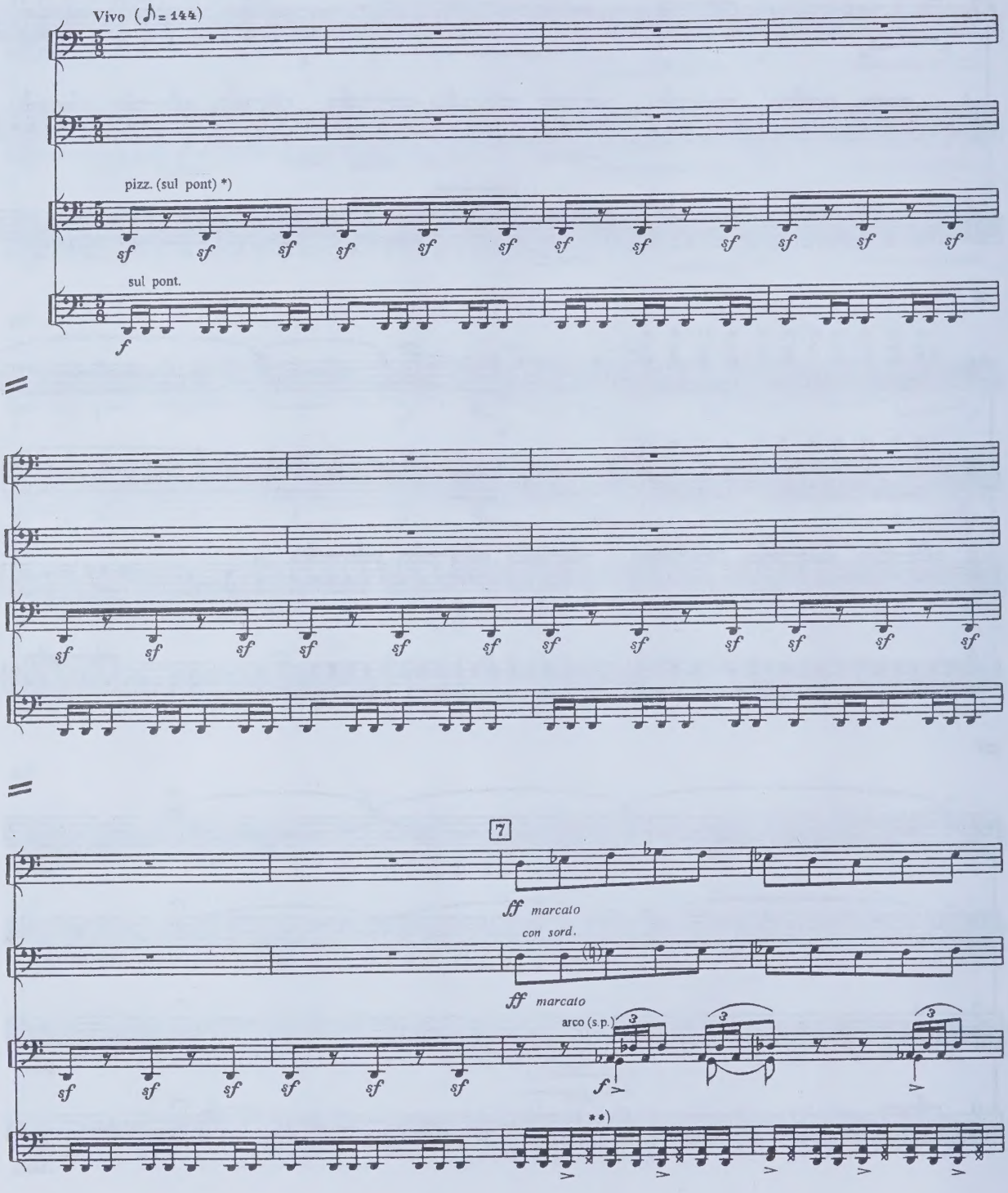

*) pizz.- у подставки

**) не прижимать струны к грифу

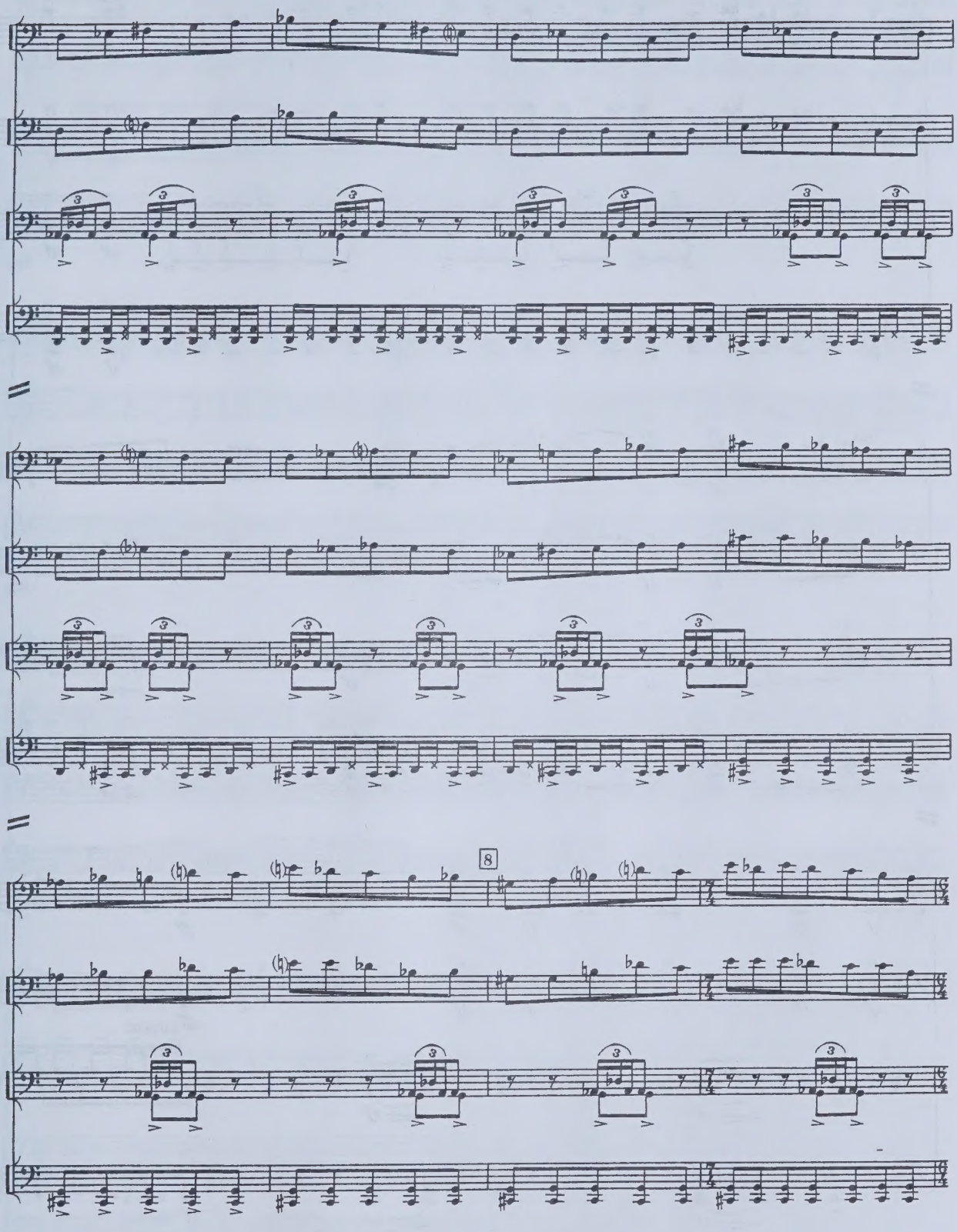

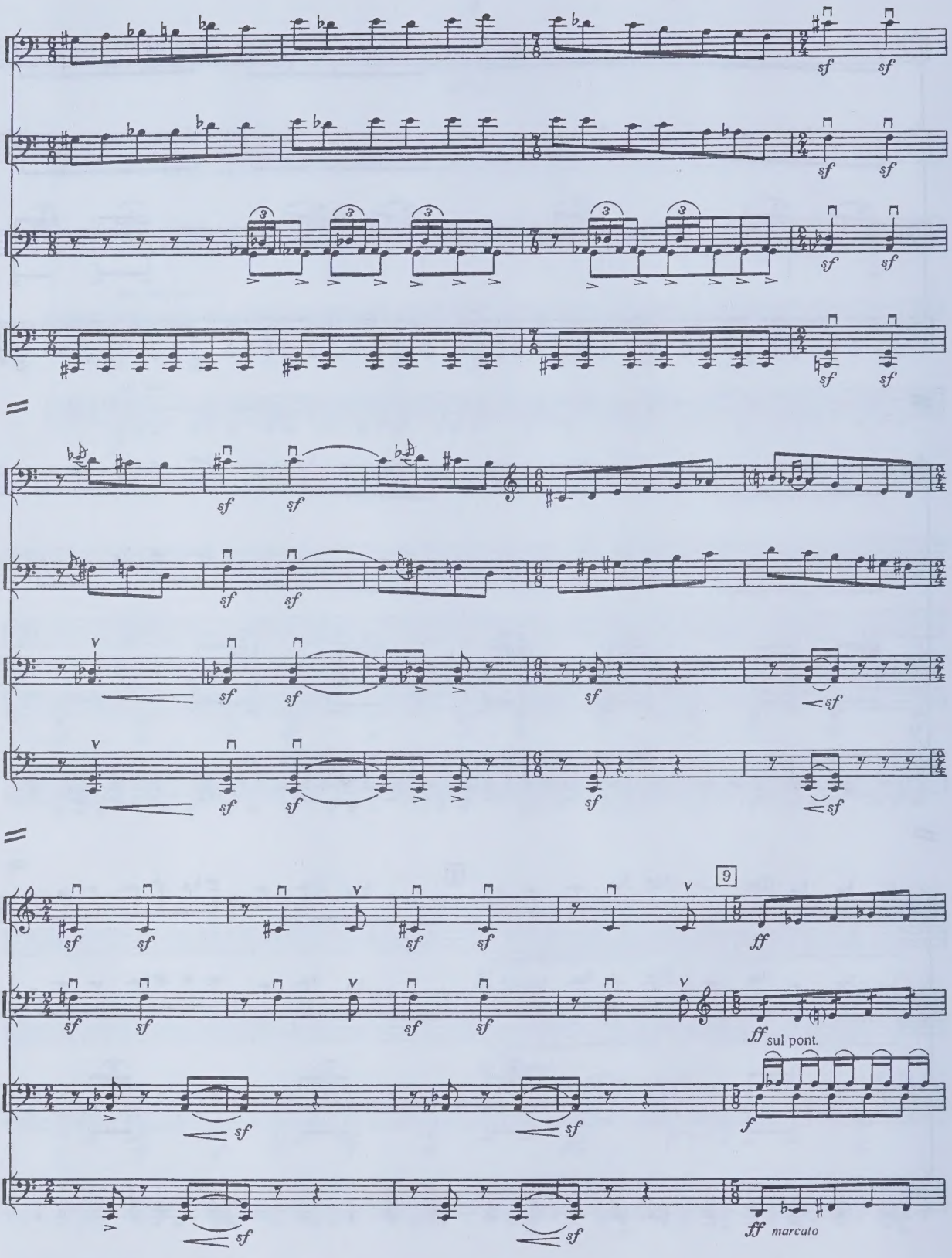
sf
9
ff
sul pont.
f
marcato

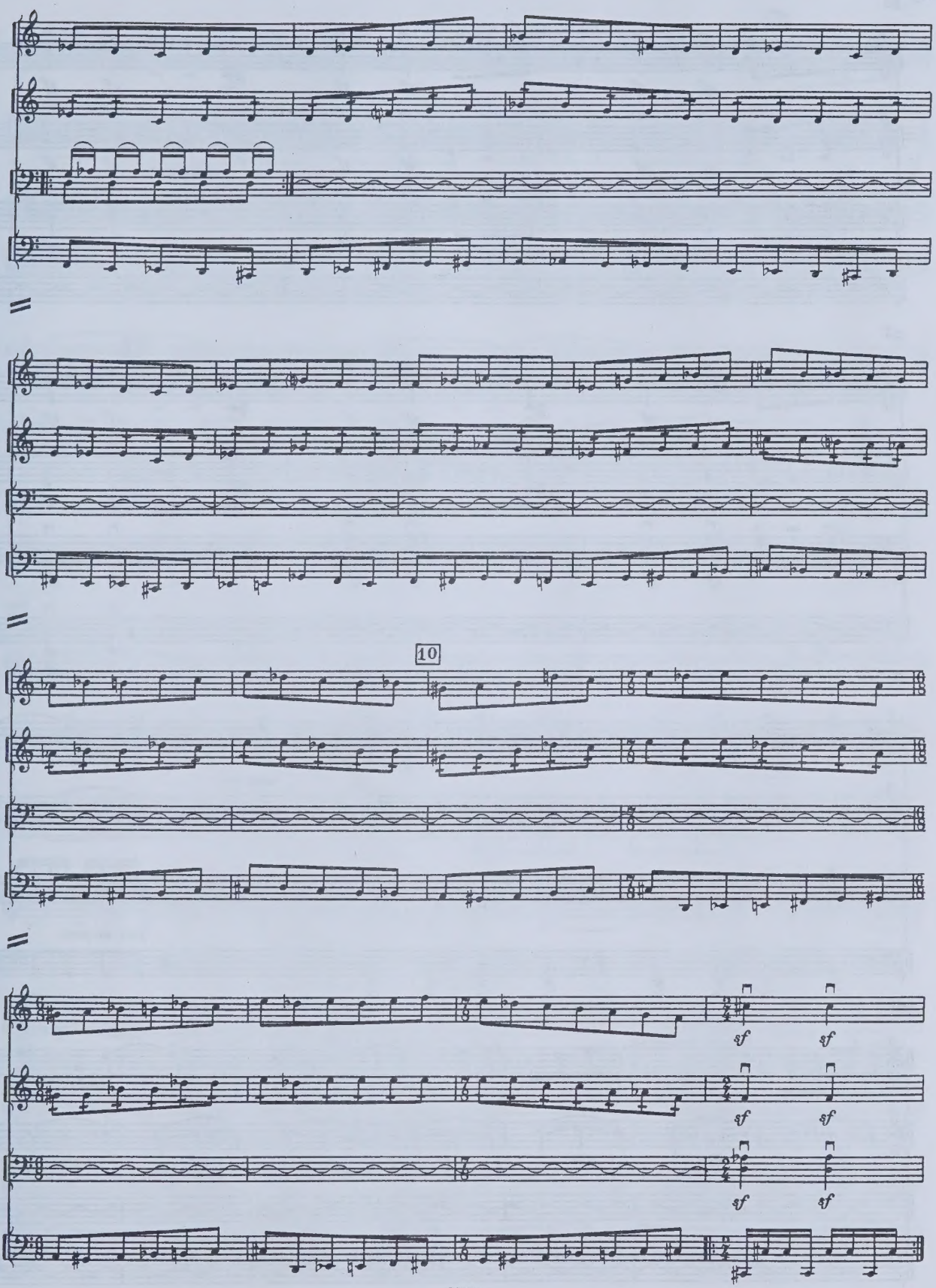
10
sf
sf
sf
sf
sf
sf

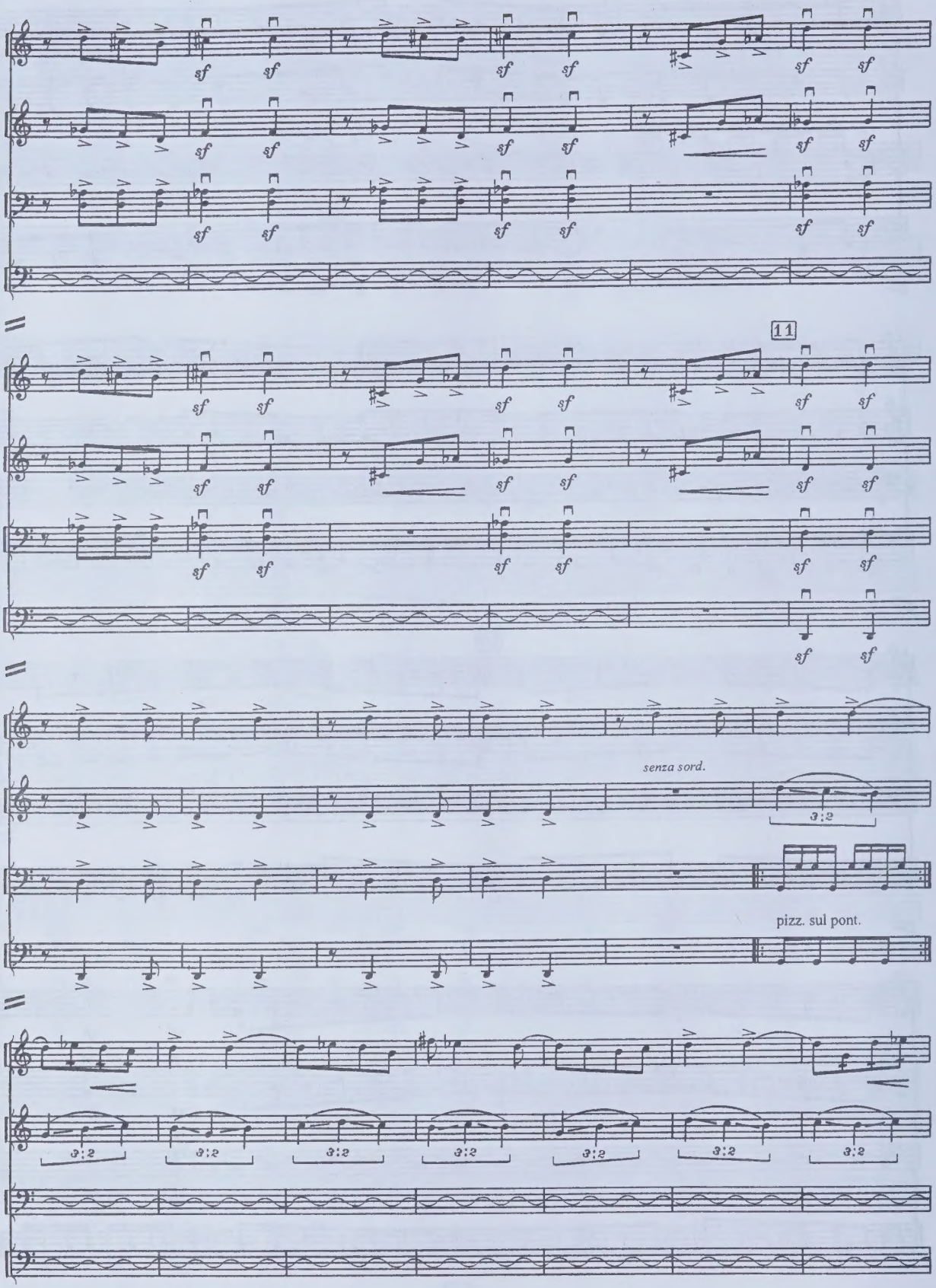
11
senza sord.
pizz. sul pont.

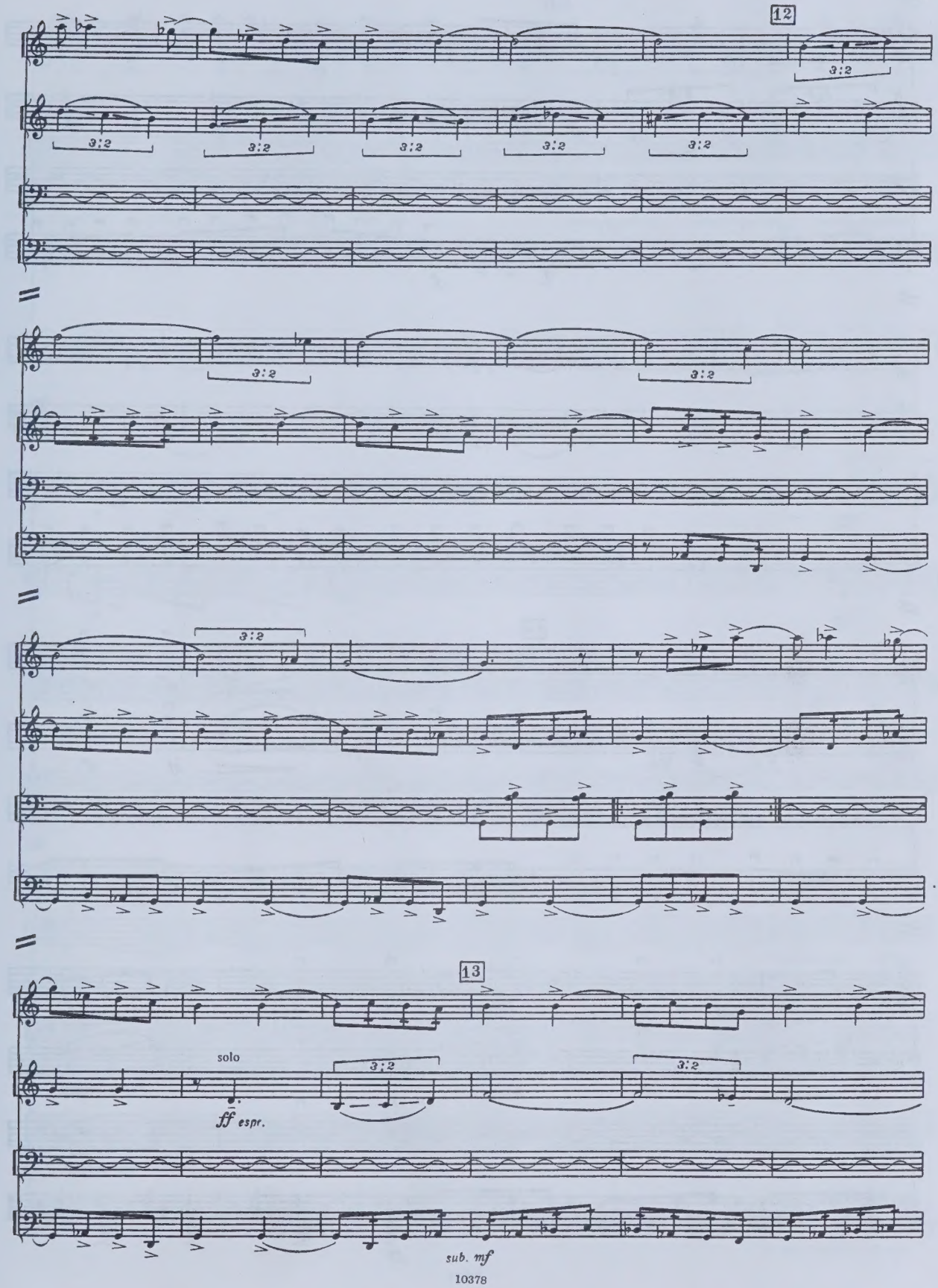
12
3:2
13
solo
ff espr.
sub. mf

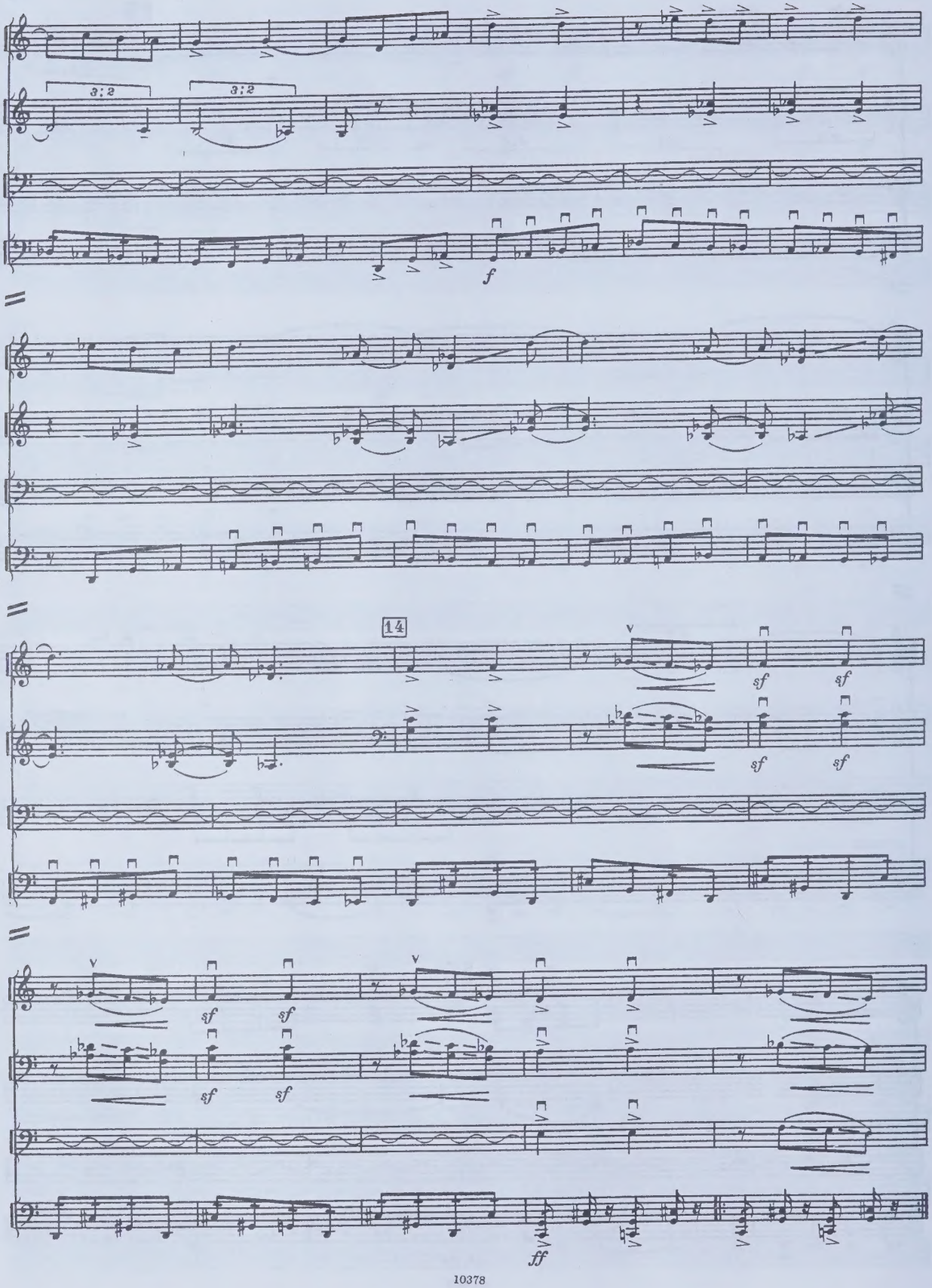
3:2
3:2
f
14
sf
sf
sf
sf
sf
sf
sf
sf
ff

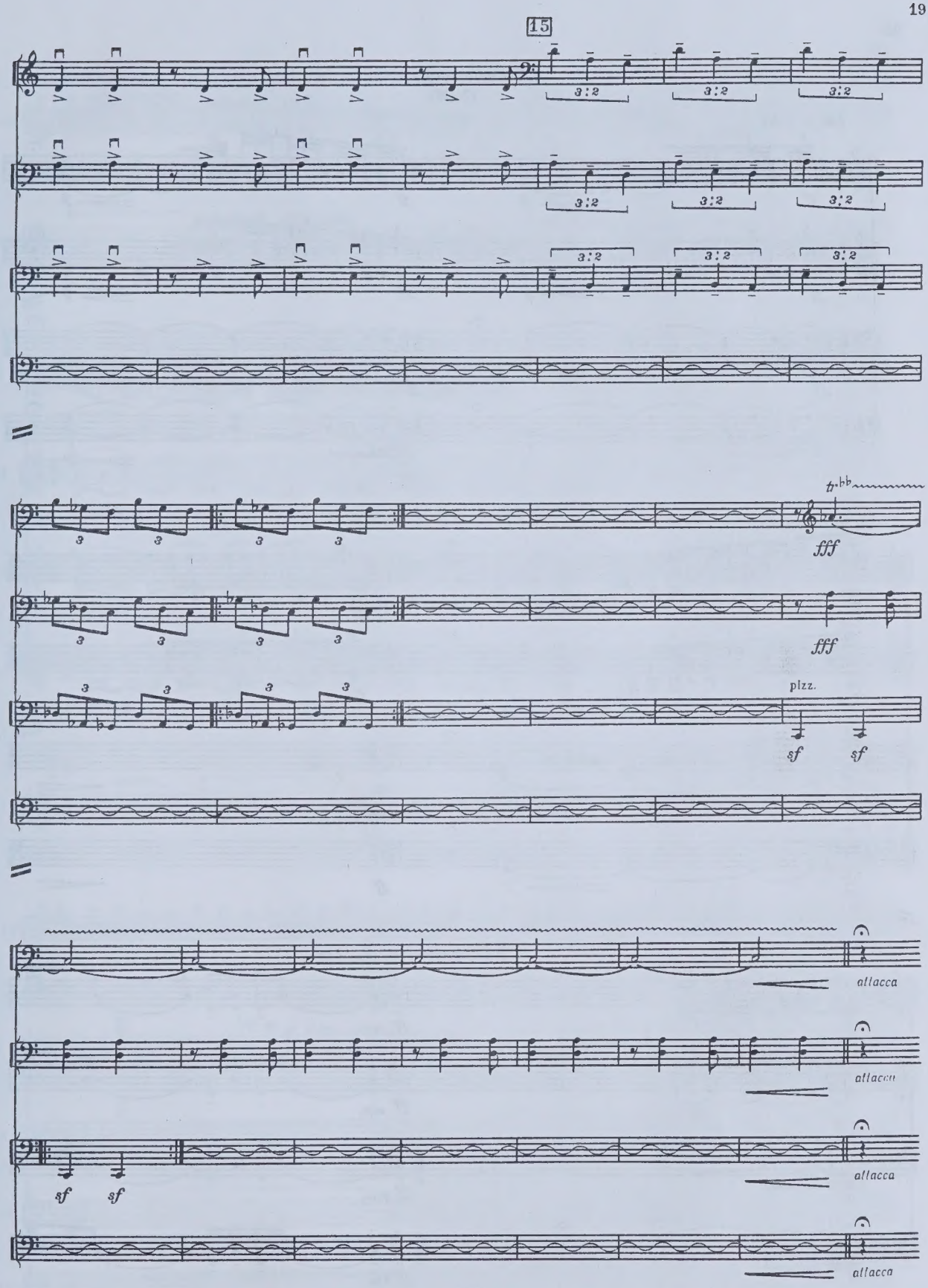
15
3:2
fff
fff
pizz.
sf
sf
sf
sf
attacca
attacca
attacca
attacca

Господь царствует
(№98)

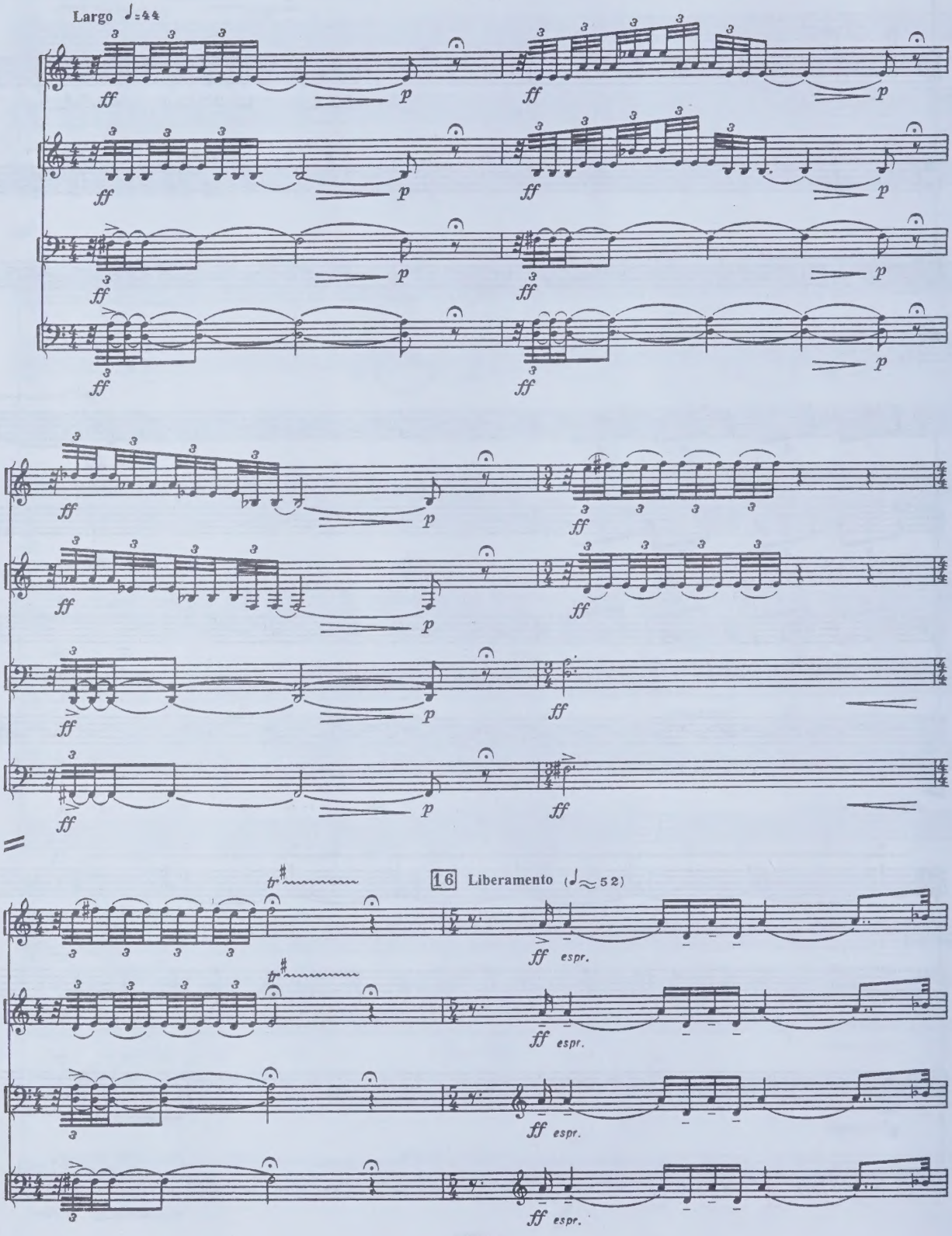

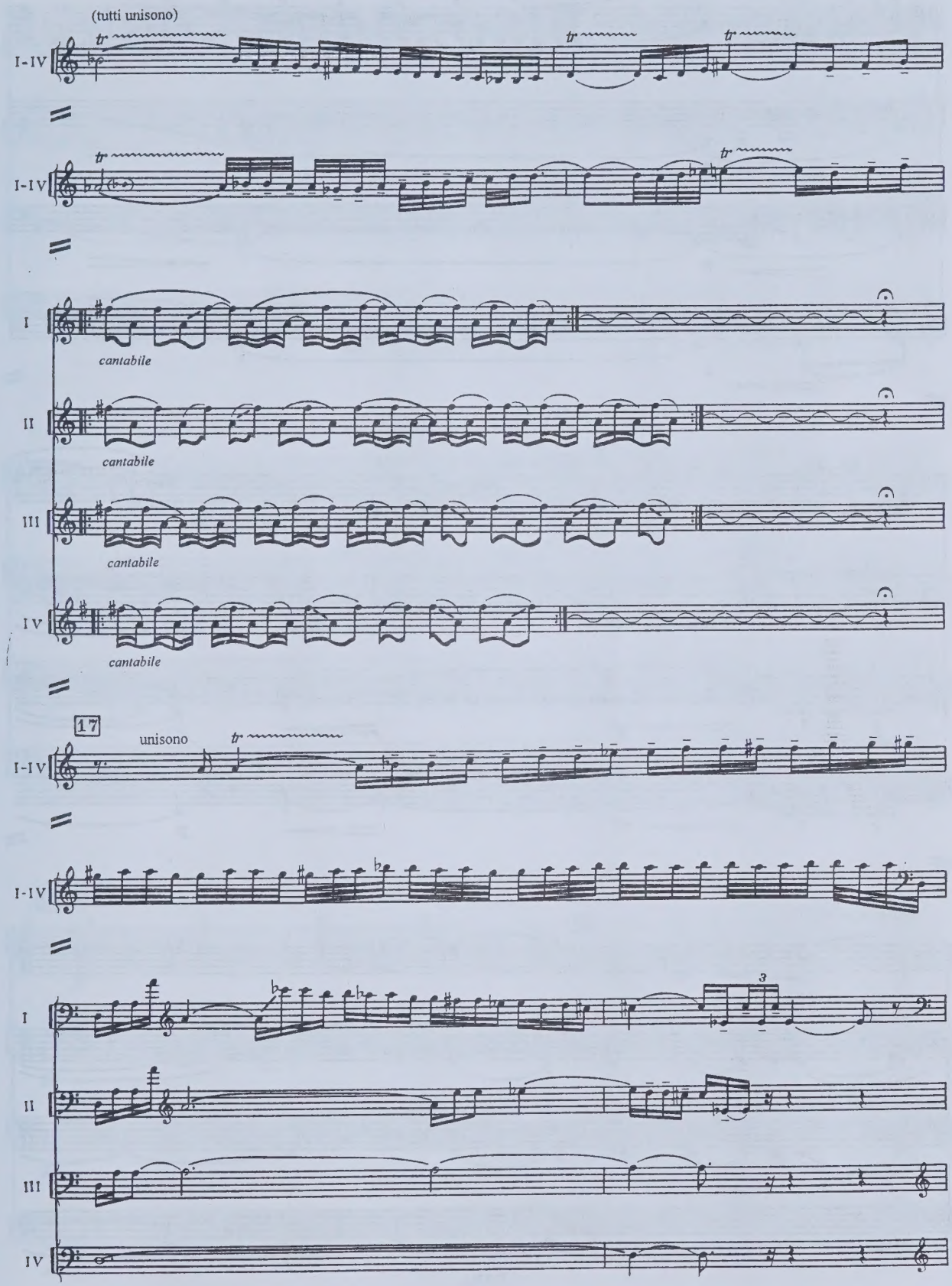
(tutti unisono)
I-IV
I-IV
I
cantabile
II
cantabile
III
cantabile
IV
cantabile
17
unisono
I-IV
I-IV
I
II
III
IV

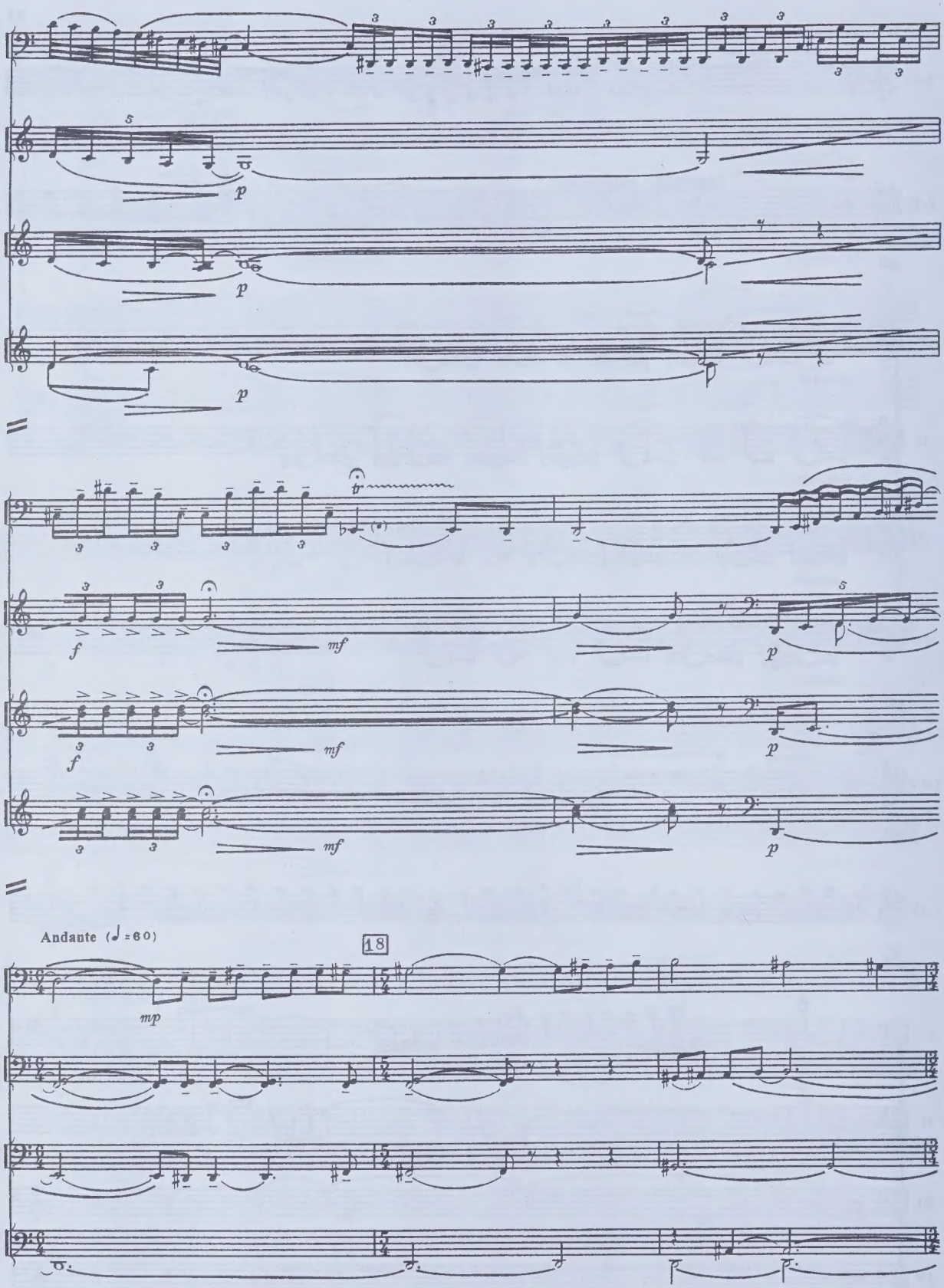
Andante (♩ = 60)
18
mp

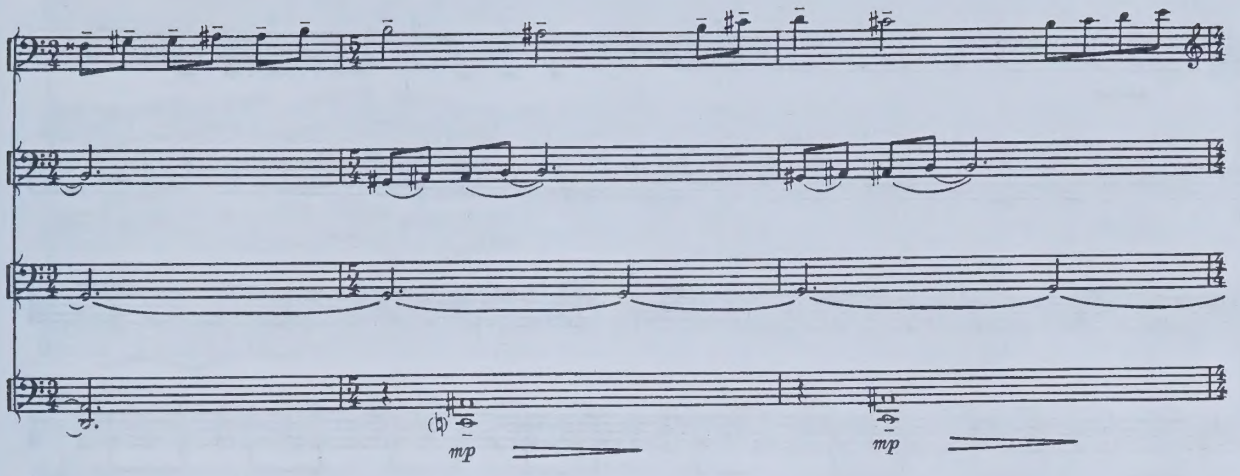

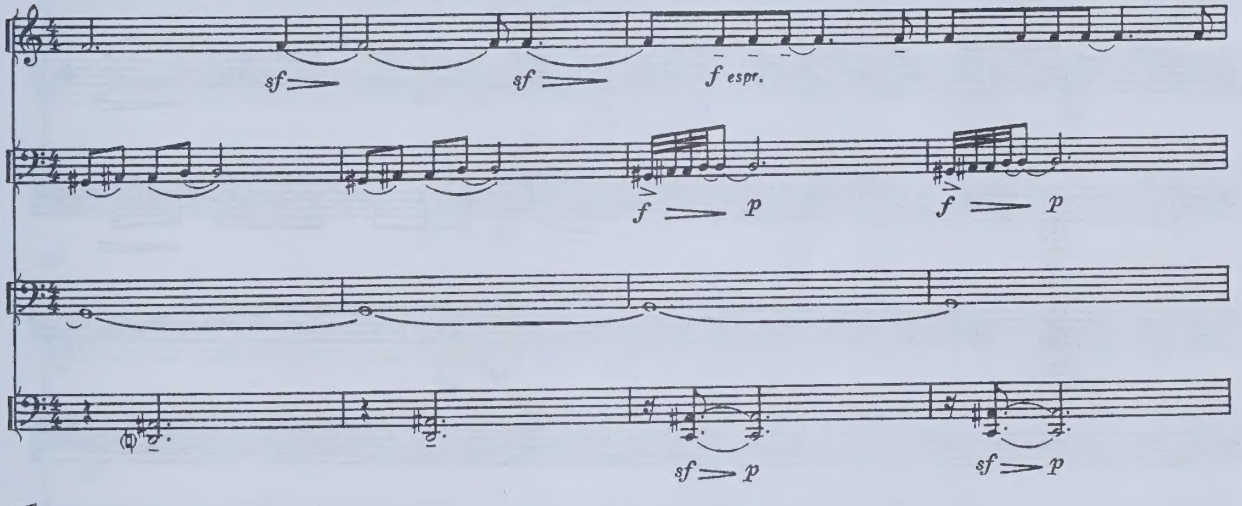

19 **Allegro molto**

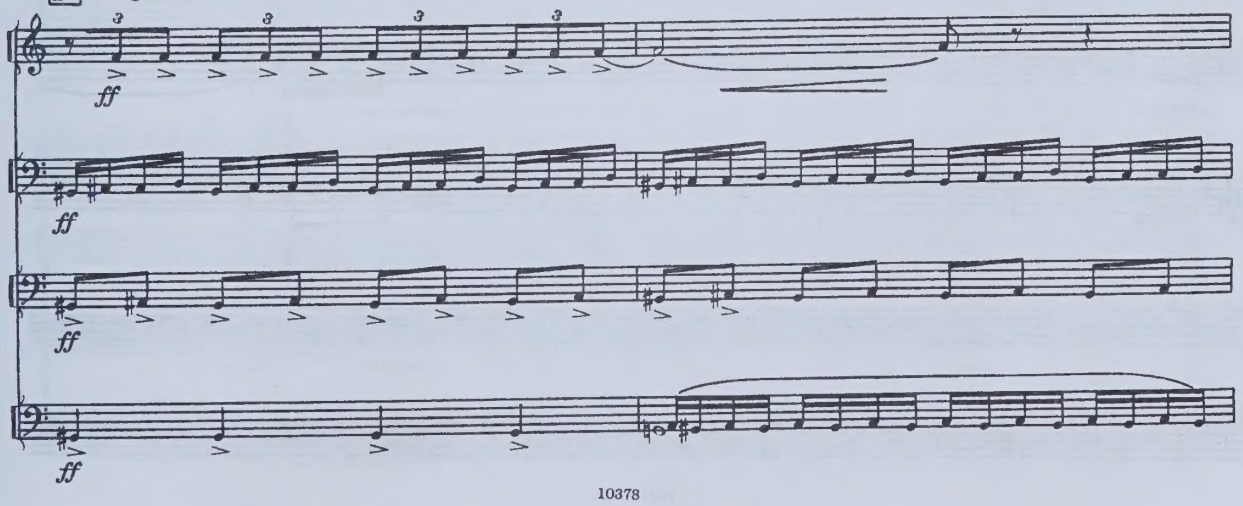

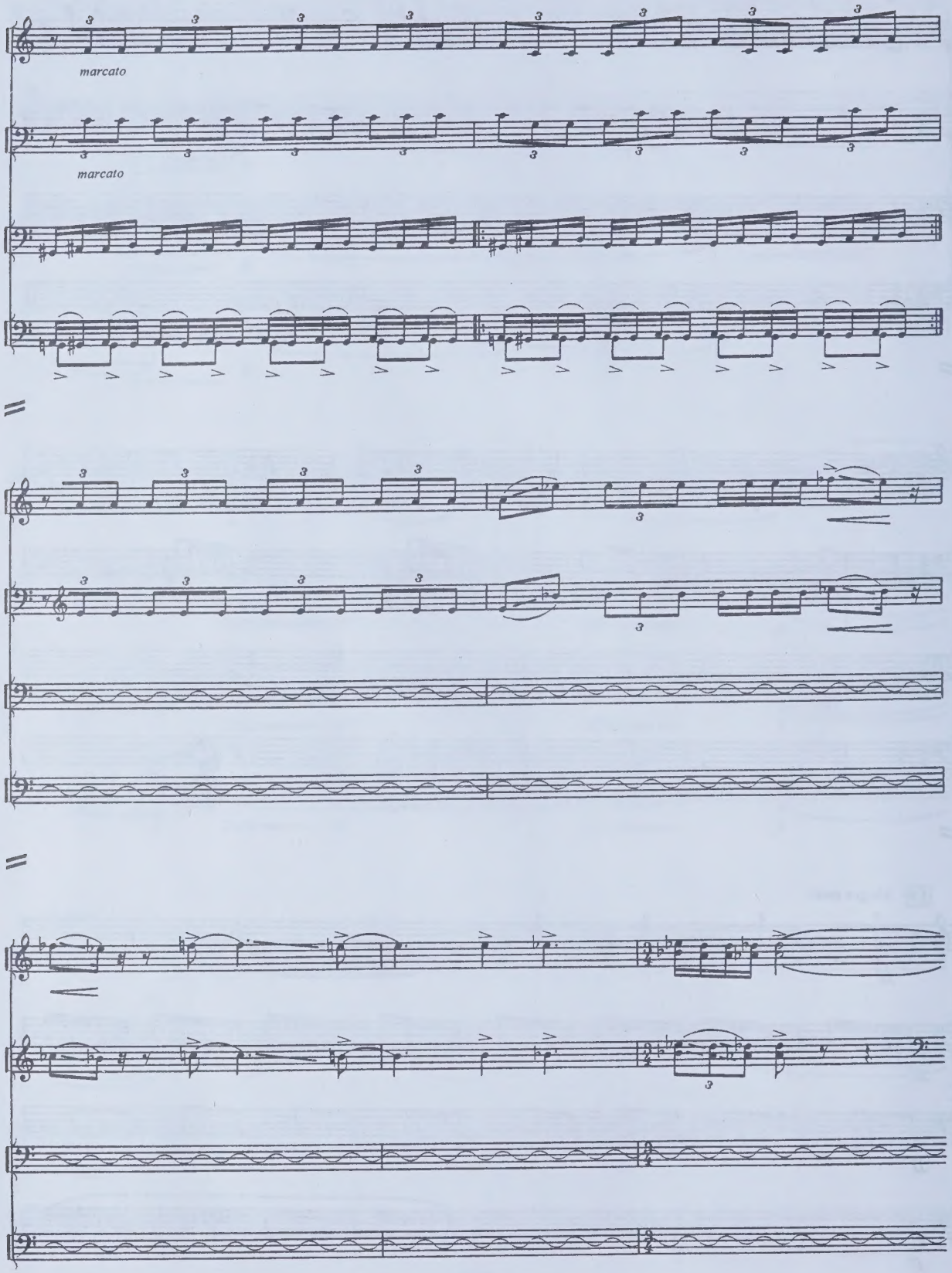
marcato
marcato

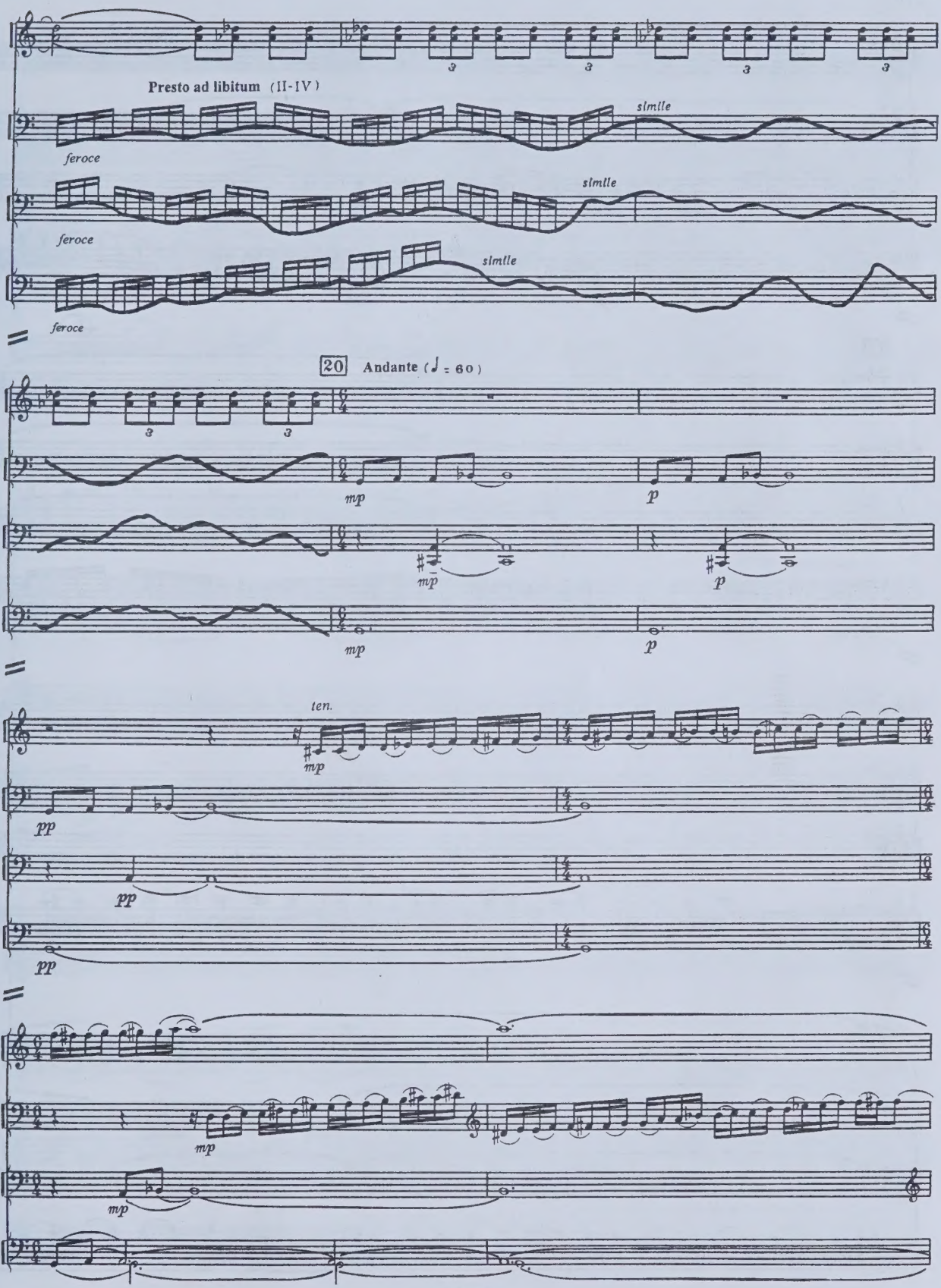
Presto ad libitum (II-IV)
feroce
simile
feroce
simile
feroce
simile
20 Andante (♩ = 60)
mp
p
mp
p
mp
p
ten.
mp
pp
pp
pp
mp
mp

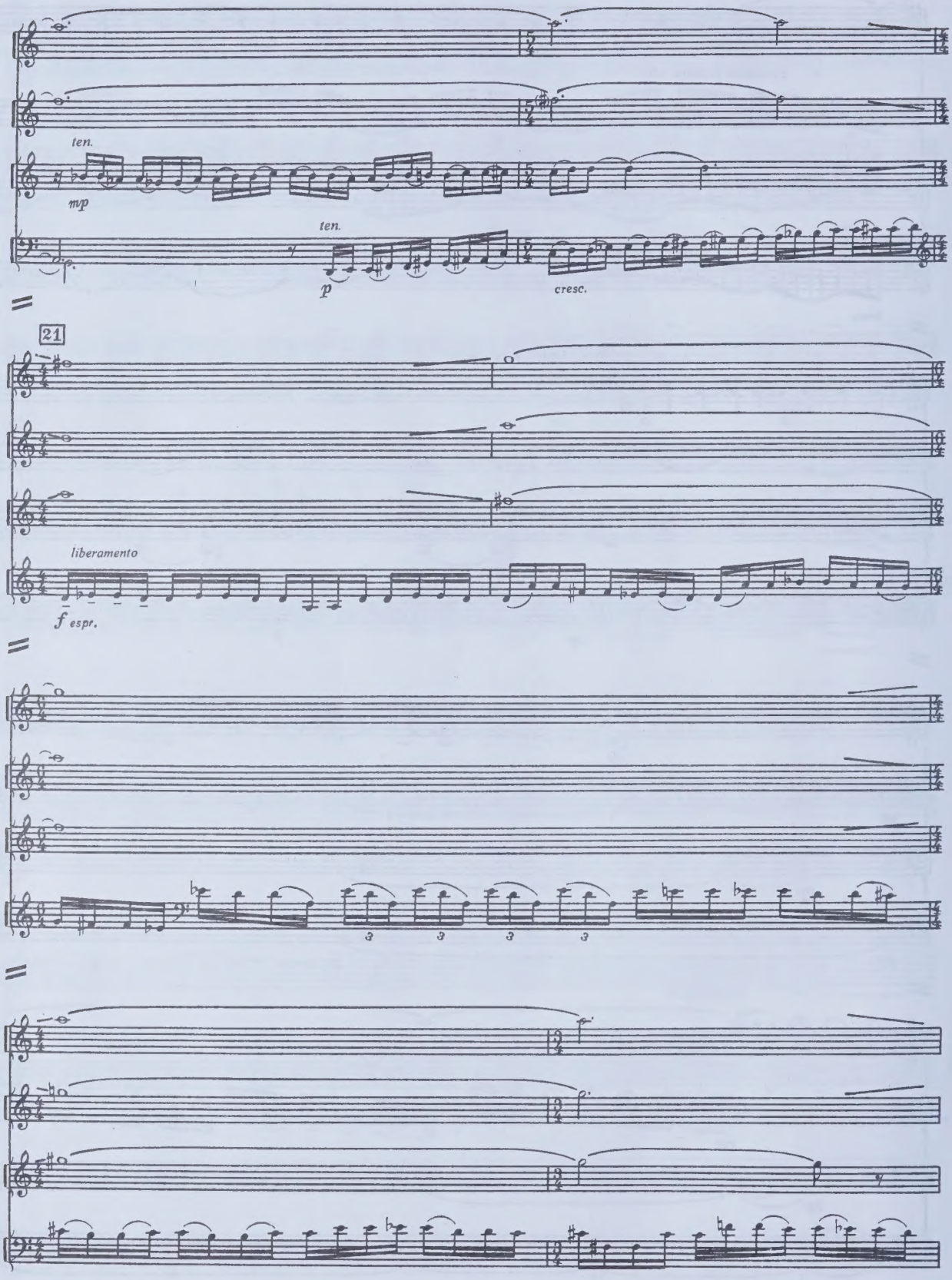
ten.
mp
ten.
p
cresc.
21
liberamento
f espr.

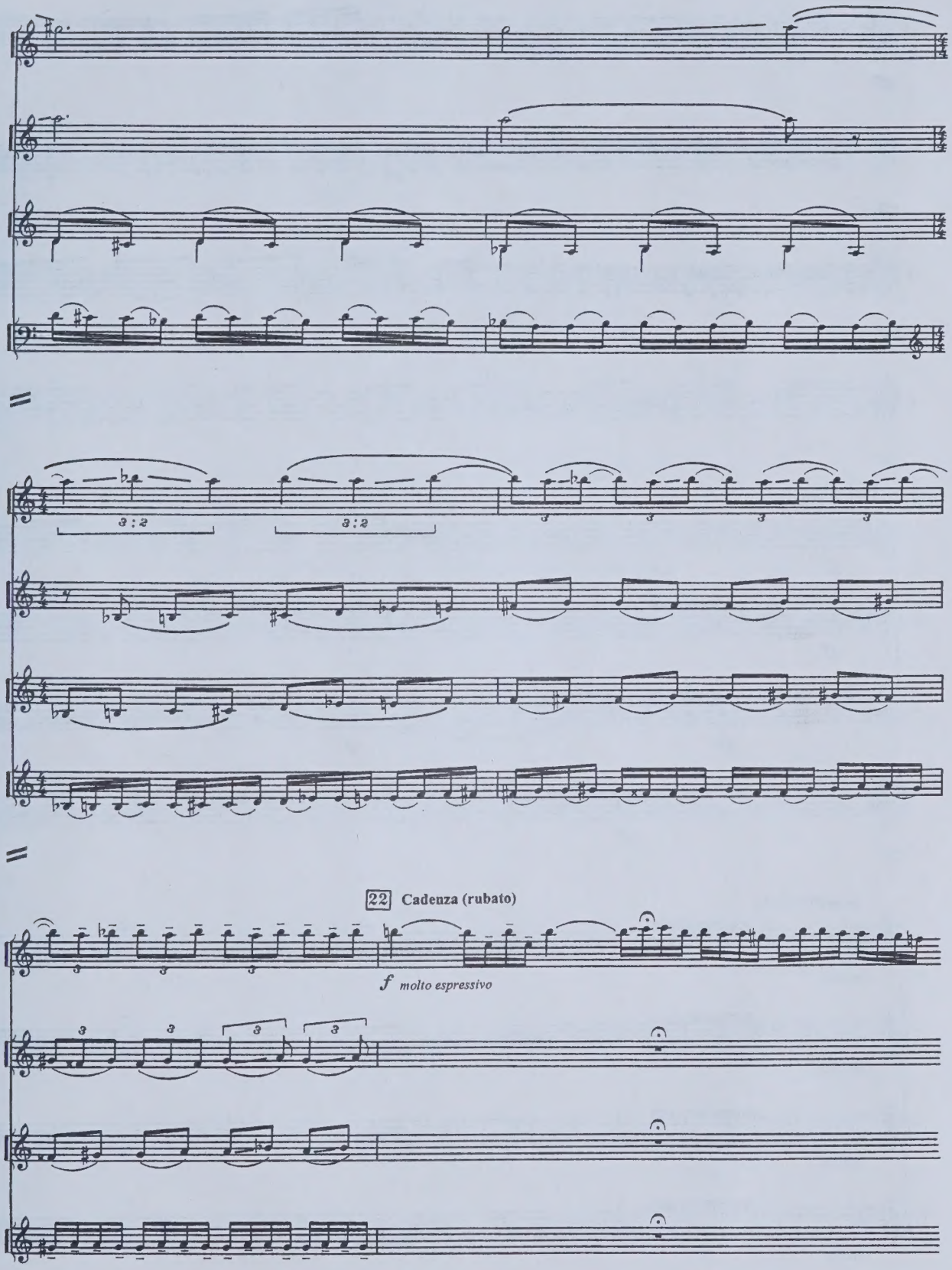
3:2
3:2
22 Cadenza (rubato)
f molto espressivo

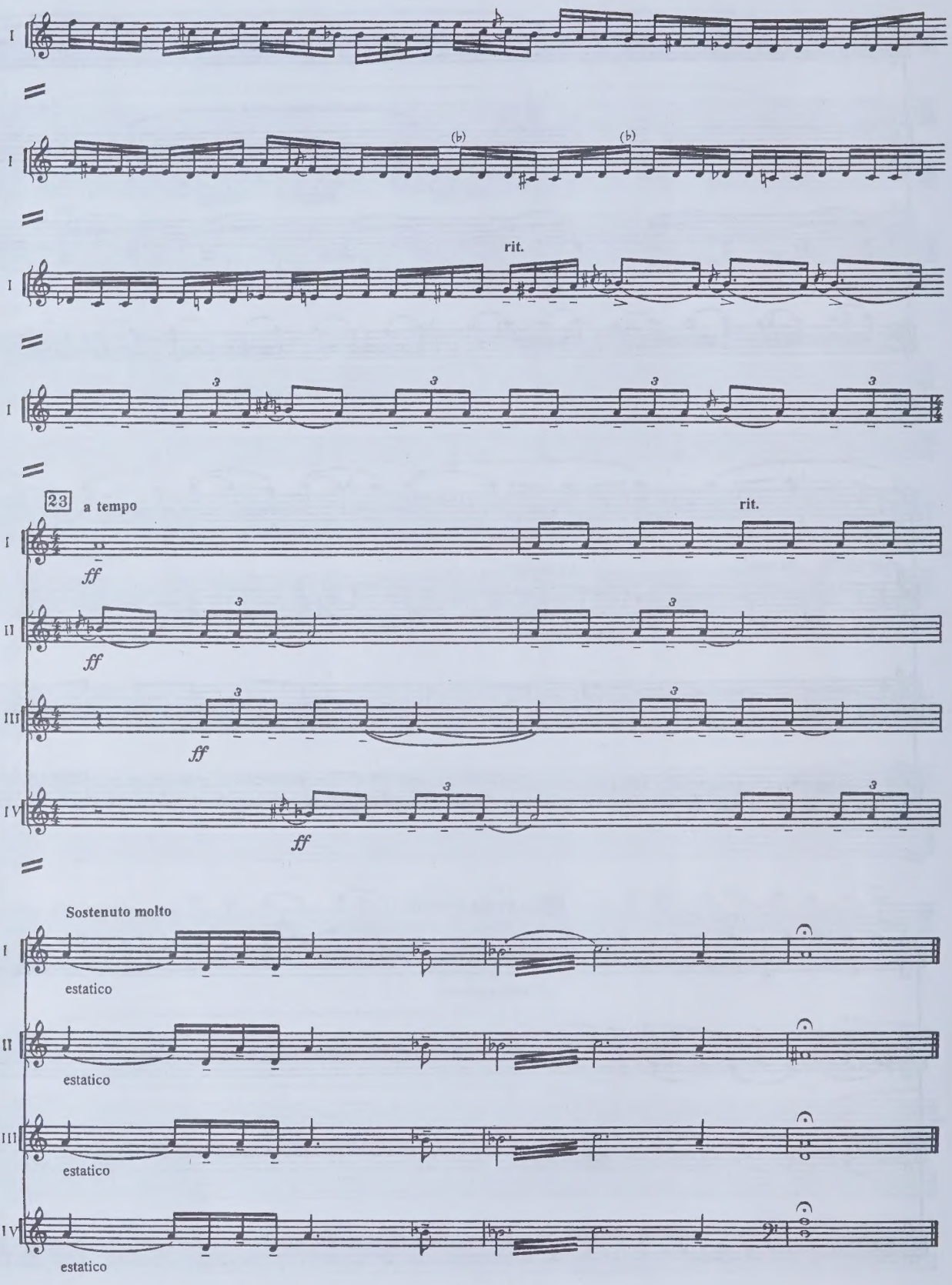
I
I
(♭)
(♭)
I
rit.
I
3
23
a tempo
rit.
I
ff
II
ff
III
ff
IV
ff
Sostenuto molto
I
estatico
II
estatico
III
estatico
IV
estatico

СОДЕРЖАНИЕ

1. Услышь, Господи (5) 2

2. Боже мой, для чего ты оставил меня (21) 5

3. Господь-свет мой (26) 8

4. Возьмите псалом, дайте тимпан (80) 12

5. Господь царствует (98) 20

30=

Нотное издание

Беринский Сергей Самуилович

ПСАЛМЫ ДАВИДА—
ЦАРЯ ИУДЕЙСКОГО

Для четырех виолончелей

Партитура

Редактор В. Сумароков
Лит. редактор Т. Дрёмова
Худож. редактор М. Каширин
Техн. редактор О. Кузнецова

Н/К

Форм. бум. 60x84 1/8. Печ. л. 3,5.
Уч.-изд. л. 3,85. Изд. № 10378.
Цена договорная.

Издательский Дом "Композитор"
103006, Москва, К-6, Садовая-Триумфальная ул., 14-12